

LOCAÇÃO DAS BROCAS

ESCALA 1:50

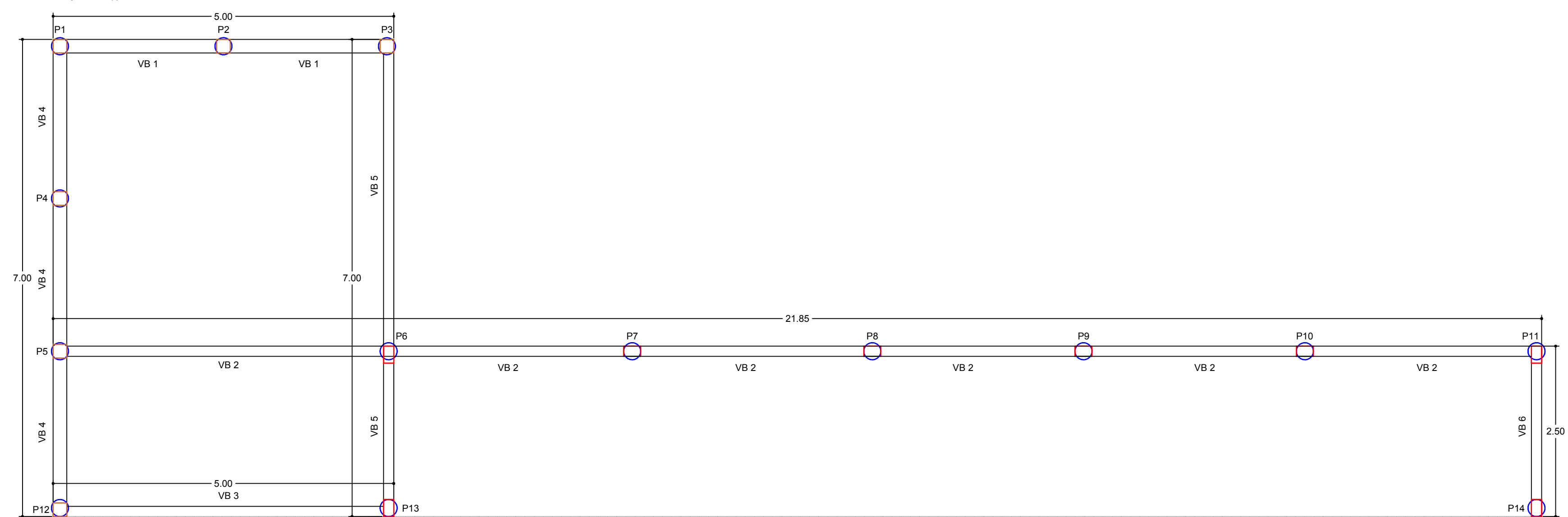

VIGAS BALDRAMES

ESCALA 1:50

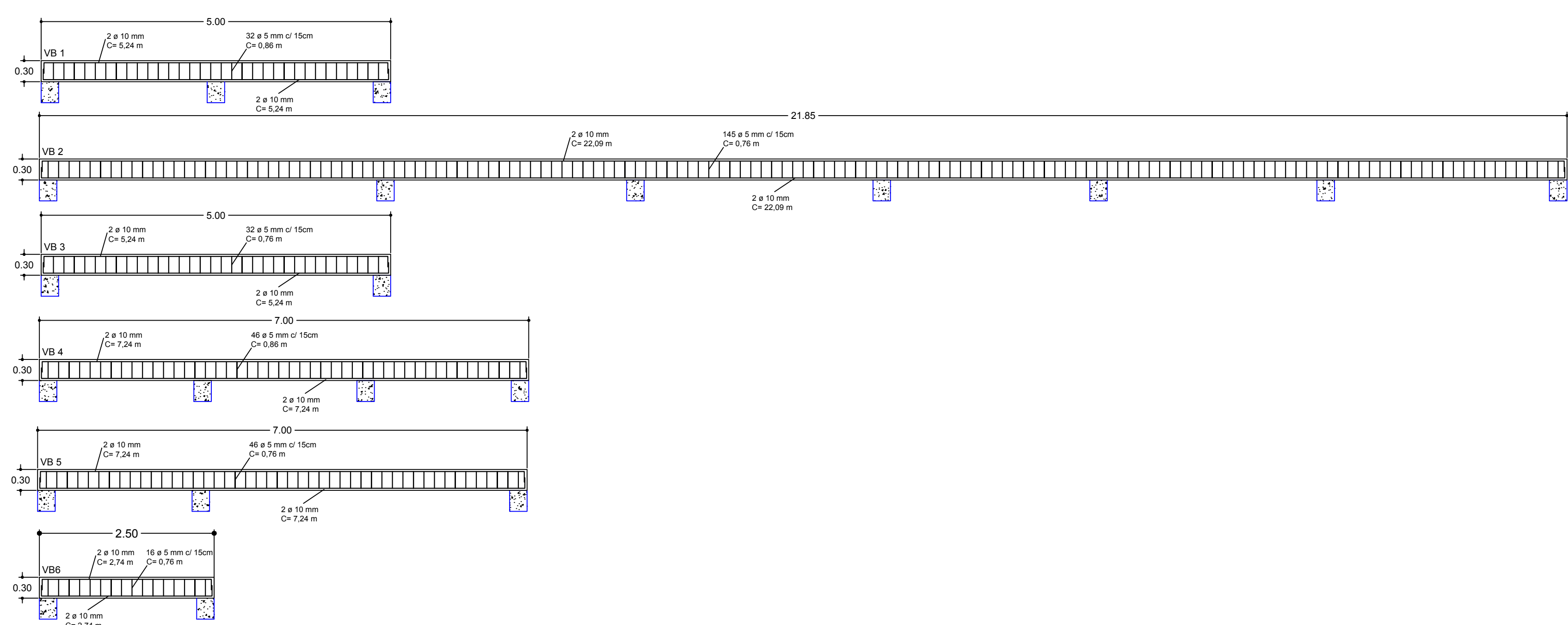

DETALHE VIGAS BALDRAMES

ESCALA 1:50

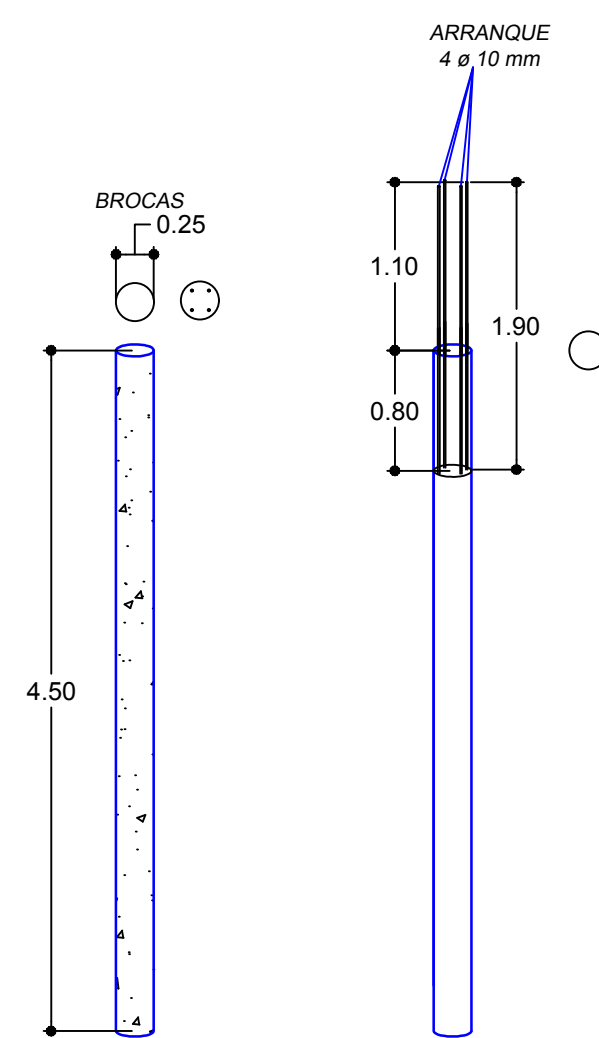

DETALHE DAS BROCAS

ESCALA 1:50

VB1
20 X 30 cm

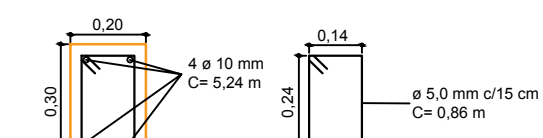

VB2
15 X 30 cm

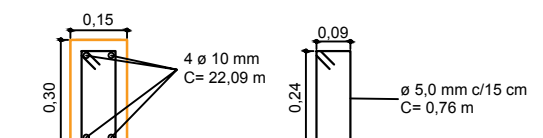

VB3
15 X 30 cm

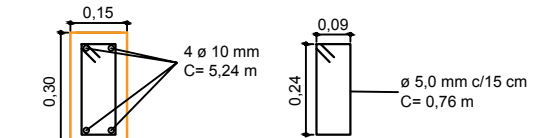

VB4
20 X 30 cm

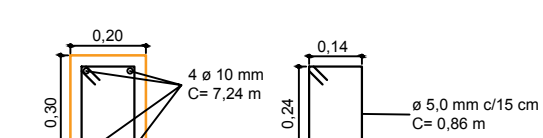

VB5
15 X 30 cm

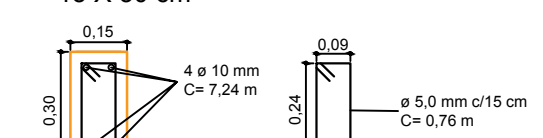

VB6
15 X 30 cm

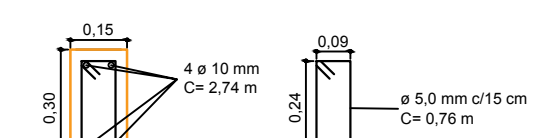

PILARES 20 X 20

P1, P2, P3, P4, P5 e P12

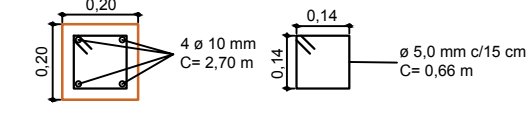

PILARES 15 X 25

P6, P7, P8, P9, P10, P11, P13 e P14

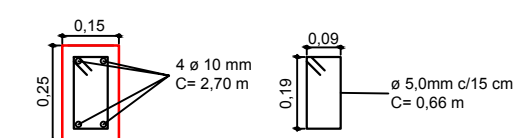

SEÇÕES BALDRAMES E PILARES

ESCALA 1:20



GOVERNO DE TRANSFORMAÇÃO

Prefeitura Municipal de Anaurilândia – MS.

PROJETO AMPLIAÇÃO: Ampliação do Centro de Múltiplo Uso
PROJETO: Brocas/Baldrames/Pilares

DATA: Fevereiro de 2020
ESCALA: Indicada
FOLHA: 1-1
ART: 1320200015448

PROPRIETÁRIO: Município de Anaurilândia-MS
CNPJ: 03.575.727/0001-95

LOCAL DA OBRA: Rua Uruguiana – Lote 1 – Anaurilândia – MS
BAIRRO: Jardim Esperança
CEP: 79770-000
Projeta: Golam Pereyra

SITUAÇÃO S/ ESCALA

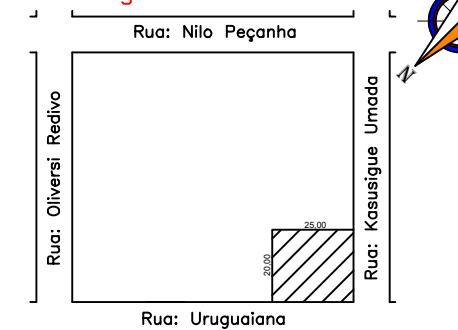

MUNICÍPIO DE ANAURILÂNDIA-MS
PREFEITO MUNICIPAL
Edson Stefano Takazono

ÁREA

Existente.....218,00 m²
Ampliação.....77,13 m²
Total Obra.....293,13 m²
Terreno.....500,00 m²
Área Livre.....204,87 m²

SECRETARIA MUNICIPAL DE OBRAS,
DEFESA CIVIL, TRANSPORTE E PROJETOS.
Golam Pereyra
Engenheiro Civil – CREA/MS 18718

APROVAÇÃO